

Certificate ID: [REDACTED]

Client Sample ID: [REDACTED] for authenticity

Lot Number: [REDACTED]

Matrix: Concentrates/Extracts [REDACTED]



Authorization: Rebecca Stevens, Chemist II	Signature: <i>Rebecca Stevens</i>	Date: 9/5/2018
---	--------------------------------------	-------------------

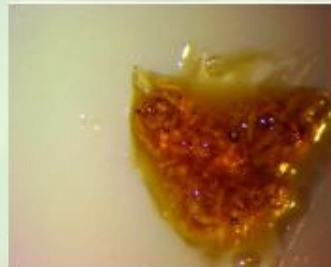

The data contained within this report was collected in accordance with the requirements of ISO/IEC 17025:2005. I attest that the information contained within the report has been reviewed for accuracy and checked against the quality control requirements for each method. These results relate only to the test article listed in this report. Reports may not be reproduced except in their entirety.

CN: Cannabinoid Profile & Potency [WI-10-04]

Analyst: LG

Test Date: 9/4/2018

The client sample was analyzed for plant-based cannabinoids by Convergence Chromatography (CC). The collected data was compared to data collected for certified reference standards at known concentrations.

38465-CN

ID	Weight %	Conc.	
D9-THC	2.19 wt %	21.94 mg/g	
THCV	ND	ND	
CBD	63.12 wt %	631.15 mg/g	
CBDV	0.63 wt %	6.28 mg/g	
CBG	3.41 wt %	34.08 mg/g	
CBC	2.66 wt %	26.62 mg/g	
CBN	ND	ND	
THCA	ND	ND	
CBDA	0.08 wt %	0.80 mg/g	
CBGA	ND	ND	
Total	72.09 wt%	720.87 mg/g	0% Cannabinoids (wt%) 63.1%
Max THC	2.19 wt%	21.94 mg/g	
Max CBD	63.19 wt%	631.85 mg/g	

Ratio of Total CBD to THC 28.8:1

The client sample was analyzed by Head-Space Gas Chromatography (HS-GC). The collected data was compared to data collected for certified reference standards at known concentrations.

38465-TP

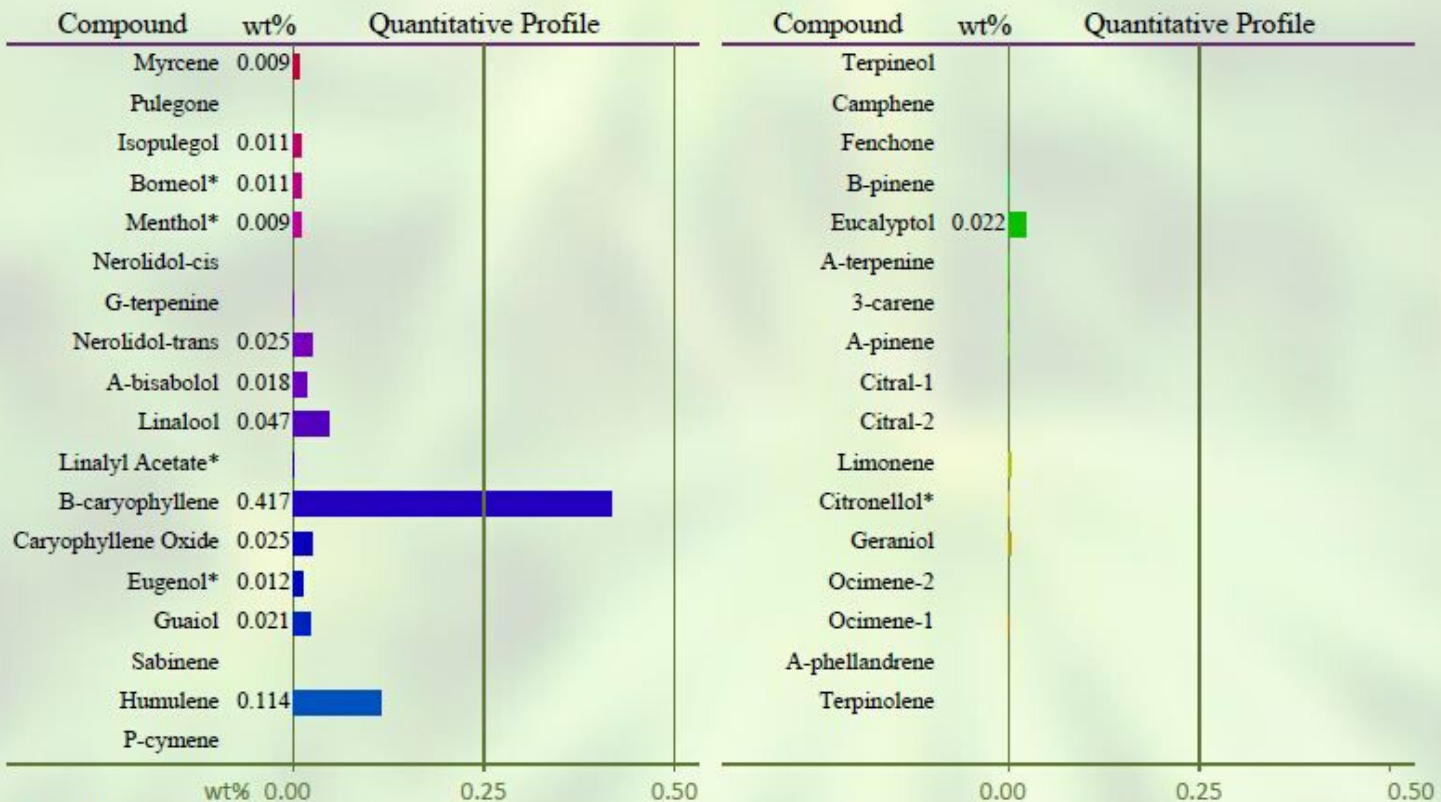

Total Terpene: 0.7 wt%

* Indicates qualitative calculation based on recorded peak areas.

END OF REPORT